



# PREMISES LICENCE

## Licensing Act 2003

### Part 1 – Premises Details

#### Postal address of premises, or if none, ordnance survey map reference or description

**Address:** Southsea Brunch Klub  
119 Elm Grove  
Southsea  
PO5 1LH

**Map Ref (E) :** 464549  
**Map Ref (N):** 99329  
**UPRN:** 001775024716

Telephone

#### Where the licence is time limited the dates

This licence is **NOT** time limited

#### Licensable activities authorised by the licence

- ▶ Sale by retail of alcohol
- ▶ Late night refreshment
- ▶ Performance of dance
- ▶ Exhibition of a film
- ▶ Performance of live music
- ▶ Playing of recorded music
- ▶ Other similar music or dance Entertainment
- ▶ Indoor sporting event

#### The times the licence authorises the carrying out of licensable activities

- ▶ Sale by retail of alcohol
 

Friday and Saturday	10:00 until 02:00
Sunday to Thursday	10:00 until 01:00
- ▶ Performance of dance
 

Friday and Saturday	10:00 until 02:00
Sunday to Thursday	10:00 until 01:00
- ▶ Exhibition of a film
 

Friday and Saturday	10:00 until 02:00
Sunday to Thursday	10:00 until 01:00
- ▶ Performance of live music
 

Monday to Sunday	10:00 until 00:00
------------------	-------------------

- ▶ **Playing of recorded music**  
Friday and Saturday 10:00 until 02:00  
Sunday to Thursday 10:00 until 01:00
- ▶ **Other similar music or dance Entertainment**  
Monday to Sunday 10:00 until 00:00
- ▶ **Indoor sporting event**  
Friday and Saturday 10:00 until 02:00  
Sunday to Thursday 10:00 until 01:00
- ▶ **Late night refreshment**  
Friday and Saturday 23:00 until 02:00  
Sunday to Thursday 23:00 until 01:00

**Non standard timing - Sale by retail of alcohol**

On Friday and Saturday on Bank Holiday weekends, on Christmas Eve and Boxing Day from 08:00 until 02:00.

On Sunday and Monday on Bank Holiday weekends from 08:00 until 01:00

**The opening hours of the premises**

- ▶ Sunday to Thursday 08:00 until 01:30
- ▶ Friday and Saturday 08:00 until 02:30

**Where the licence authorises supplies of alcohol whether these are on and / or off supplies**

Alcohol is supplied for consumption both **on** and **off** the premises

**Part 2**

**Name, (registered) address, telephone number and email (where relevant) of holder of premises licence**

**Name:** Elm Grove Enterprises Ltd

**Address:** 74 Palmerston Road  
Southsea  
PO5 3PT

**Telephone:**

**Email:**

**Registered number of holder, for example company number, charity number (where applicable)**

14162939

**Name, address and telephone number of designated premises supervisor where the premises licence authorises the supply of alcohol**

**Name:** Mr Samuel George Edward Wellington

**Address:**

**Telephone:**

**Email:**

**Personal licence number and issuing authority of personal licence held by designated premises supervisor where the premises licence authorises the supply of alcohol**

**Personal Licence No:** [REDACTED]

**Issuing Authority:** [REDACTED]

**Granted by Portsmouth City Council, as licensing authority pursuant to the Licensing Act 2003 as amended and regulations made thereunder**

**Date Licence granted:** 29 September 2005

**Date last amended:** 16 November 2022

**Type:** Transfer



Signed on behalf of the Head of Service  
(Authorised Officer)

*Portsmouth City Council will process your personal information in accordance with data protection law. The personal details provided by you will be used for licensing service purposes. Your details will be held on a database and where the law allows, may be shared with other departments within the council to update details they hold about you. The council may also be required to disclose personal information to third parties (such as Police, Department for Work and Pensions or for the National Fraud Initiative) for the purposes of preventing or detecting crime or apprehending or prosecuting offenders.*

*For further information about how the Council collects and uses personal information please visit our website: <https://www.portsmouth.gov.uk/ext/the-council/data-protection-privacy-notice>*

**Annex 1 – Mandatory Conditions**

01 No supply of alcohol may be made under the premises licence:

- (a) at a time when there is no designated premises supervisor in respect of the premises licence, or
- (b) at a time when the designated premises supervisor does not hold a personal licence or his/her personal licence is suspended.

02 Every supply of alcohol under the premises licence must be made or authorised by a person who holds a personal licence.

03 (1) The responsible person must ensure that staff on relevant premises do not carry out, arrange or participate in any irresponsible promotions in relation to the premises.

(2) In this paragraph, an irresponsible promotion means any one or more of the following activities, or substantially similar activities, carried on for the purpose of encouraging the sale or supply of alcohol for consumption on the premises:

(a) games or other activities which require or encourage, or are designed to require or encourage, individuals to:

- (i) drink a quantity of alcohol within a time limit (other than to drink alcohol sold or supplied on the premises before the cessation of the period in which the responsible person is authorised to sell or supply alcohol), or
- (ii) drink as much alcohol as possible (whether within a time limit or otherwise);

(b) provision of unlimited or unspecified quantities of alcohol free or for a fixed or discounted fee to the public or to a group defined by a particular characteristic in a manner which carries a significant risk of undermining a licensing objective;

(c) provision of free or discounted alcohol or any other thing as a prize to encourage or reward the purchase and consumption of alcohol over a period of 24 hours or less in a manner which carries a significant risk of undermining a licensing objective;

(d) selling or supplying alcohol in association with promotional posters or flyers on, or in the vicinity of, the premises which can reasonably be considered to condone, encourage or glamorise anti-social behaviour or to refer to the effects of drunkenness in any favourable manner;

(e) dispensing alcohol directly by one person into the mouth of another (other than where that other person is unable to drink without assistance by reason of disability).

04 The responsible person must ensure that free potable water is provided on request to customers where it is reasonably available.

05 (1) The premises licence holder or club premises certificate holder must ensure that an age verification policy is adopted in respect of the premises in relation to the sale or supply of alcohol.

(2) The designated premises supervisor in relation to the premises licence must ensure that the supply of alcohol at the premises is carried on in accordance with the age verification policy.

(3) The policy must require individuals who appear to the responsible person to be under 18 years of age (or such older age as may be specified in the policy) to produce on request, before being served alcohol, identification bearing their photograph, date of birth and either:

- (a) a holographic mark, or
- (b) an ultraviolet feature.

06 The responsible person must ensure that:

(a) Where any of the following alcoholic drinks is sold or supplied for consumption on the premises (other than alcoholic drinks sold or supplied having been made up in advance ready for sale or supply in a securely closed container) it is available to customers in the following measures:

- (i) beer or cider: 1/2 pint;
- (ii) gin, rum, vodka or whisky: 25ml or 35 ml; and
- (iii) still wine in a glass: 125 ml;

(b) these measures are displayed in a menu, price list or other printed material which is available to customers on the premises; and

(c) where a customer does not in relation to a sale of alcohol specify the quantity of alcohol to be sold, the customer is made aware that these measures are available.

07 (1) A relevant person shall ensure that no alcohol is sold or supplied for consumption on or off the premises for a price which is less than the permitted price.

(2) For the purposes of the condition set out in paragraph 1

(a) "duty" is to be construed in accordance with the Alcoholic Liquor Duties Act 1979;

(b) "permitted price" is the price found by applying the formula -

$$P = D + (D \times V)$$

where -

(i) P is the permitted price,

(ii) D is the rate of duty chargeable in relation to the alcohol as if the duty were charged on the date of the sale or supply of the alcohol, and

(iii) V is the rate of value added tax chargeable in relation to the alcohol as if the value added tax were charged on the date of the sale or supply of the alcohol;

(c) "relevant person" means, in relation to premises in respect of which there is in force a premises licence -

- (i) the holder of the premises licence,

(ii) the designated premises supervisor (if any) in respect of such a licence, or  
(iii) the personal licence holder who makes or authorises a supply of alcohol under such a licence;

(d) "relevant person" means, in relation to premises in respect of which there is in force a club premises certificate, any member or officer of the club present on the premises in a capacity which enables the member or officer to prevent the supply in question; and

(e) "valued added tax" means value added tax charged in accordance with the Value Added Tax Act 1994.

(3) Where the permitted price given by Paragraph (b) of paragraph 2 would (apart from this paragraph) not be a whole number of pennies, the price given by that sub-paragraph shall be taken to be the price actually given by that sub-paragraph rounded up to the nearest penny.

(4) (1) Sub-paragraph (2) applies where the permitted price given by Paragraph (b) of paragraph 2 on a day ("the first day") would be different from the permitted price on the next day ("the second day") as a result of a change to the rate of duty or value added tax.

(2) The permitted price which would apply on the first day applies to sales or supplies of alcohol which take place before the expiry of the period of 14 days beginning on the second day.

**-- END --**

**Annex 2 – Conditions consistent with the operating schedule**

01 The licence holder may provide Event Days subject to the following conditions:

- 1) a limit of 12 extensions per premises per year;
- 2) an operating plan to be prepared by the licence holder for each extension covering the additional measures to be taken to manage crime and disorder;
- 3) seven days notice to be given in writing to the police at the Licensing Department, Kingston Crescent Police Station, Kingston Crescent Portsmouth and the Licensing Authority;
- 4) an absolute veto for the police in respect of any of the occasions.

02 The licence holder shall comply with the following requirements concerning the use of CCTV at the premises.

**Operation and Storage.**

The CCTV system must be fully operational whilst the venue is open to the public.

The recording equipment should be stored and operated in a secure environment with limited access, to avoid damage, theft, unauthorised viewing and maintain the integrity of the system. A record should be kept of any access made to information held on the system.

The system should be regularly maintained and serviced.

The system clock should be checked regularly for accuracy taking account of GMT and BST.

Tapes should be changed daily and kept for 31 days before being re used. Tapes should be replaced after 12 usages i.e. annually.

Digital systems should have sufficient storage capacity for 31 days good quality pictures.

**Access**

It is important that the Police are able to access data from the systems quickly and easily and therefore provision should be made for someone to have access to the secure area and also be able to operate the equipment.

Ensure all operators receive training from the installer when equipment is installed and that this is cascaded down to new members of staff.

Have a simple operator's manual available to assist in replaying and exporting data (particularly important with digital systems).

03 Alcohol shall not be sold or supplied on the premises otherwise than to persons taking table meals there and for consumption by such a person as an ancillary to his meal, except that this shall not apply to the bar area.

04 In accordance with paragraphs 6(8) and 18 (5) of Schedule 8 of the Licensing Act 2003, the licence holder shall have regard to the statutory provisions contained within the Children and Young Persons Act 1933 (as amended).

**-- END --**

**Annex 3 – Conditions attached after a hearing by the licensing authority**

01 There will be no more than 25 persons in the bar area.

02 The licence holder shall ensure that all doors and windows are kept closed whilst the premises are open for business.

03 The licence holder shall ensure that hostesses to supervise the departure of customers from the premises.

04 The licence holder shall ensure that rubbish bags shall not be placed outside the premises between 10:30 and 21:00.

05 The premises, when operating, there will always be 110 restaurant covers, i.e. a minimum of 110 seats available for use.

06 The licence holder shall ensure that customers requiring taxis are required to wait inside the premises.

07 The licence holder shall ensure that live music will cease at 00:00 hours.

**-- END --**



**Annex 4 – Premises and location plan**

**Premises Plan(s)**

These will either be shown below or attached as a separate part of the premises licence authorisation.

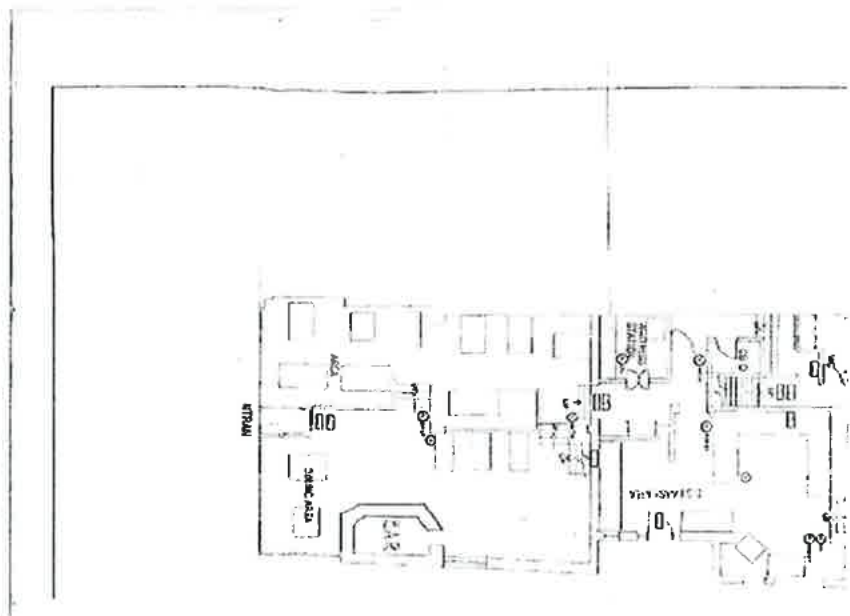

T

**Location Plan: 119 Elm Grove Southsea**

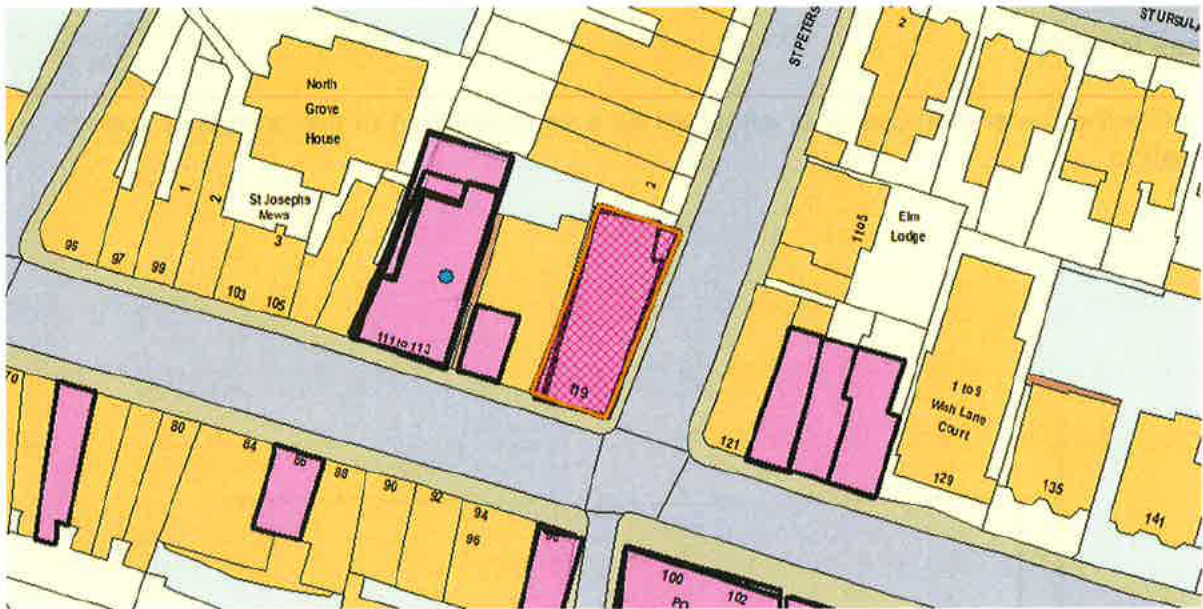

REPRODUCED FROM THE ORDNANCE SURVEY MAPPING WITH PERMISSION OF THE CONTROLLER OF HER MAJESTY'S STATIONERY OFFICE © CROWN COPYRIGHT. UNAUTHORISED REPRODUCTION INFRINGES CROWN COPYRIGHT AND MAY LEAD TO PROSECUTION OR CIVIL PROCEEDINGS. LICENCE AGREEMENT NUMBER LA100019671- PORTSMOUTH CITY COUNCIL